

9.02

no fee

Chief Engineer
L. H. HOLLON, Jr.

[Handwritten signature]

Received for RECORD
CRAWSTON, P. I. APR 1 1966

1575

at 9 o'clock 02 minutes A.M.
and recorded in book No. _____

_____ of the records of
Roll # 574

Witness: Atsrid T. Reidman
City Clerk

Fee \$ no fee

The owner, entire name and address

Address should have been attached thereto.
Parcel No. 1042 is shown on Sheet C-14
In reference to subject, please

Comments:

purpose listed below
List of funds contributed for meter subsidy
Subject: City of Providence meter subsidy bonds

Crawston, Rhode Island
880 West Avenue
CITY OF PROVIDENCE
Recorder of Deeds

DAVID B. MCCOBBEN, REGISTRAR
JOHN T. LEBLANC
JESSE MICCIO
EYUG H. YANIGER
JOHN A. DANIELA, CLERK

PROVIDENCE 0' 10' 1"
225 WASHINGTON AVENUE

JOHN T. DENBA, RECEIPTS
JOHN A. MURPHY, TOWN ENGINEER
DELLA CHIEF ENGINEER
MATTIWA J. MCCOBBEN
CHIEF ENGINEER
JOHN T. HOLLON, JR.

WATER SUPPLY BOARD

THE CITY OF PROVIDENCE

THE CITY OF PROVIDENCE

WATER SUPPLY BOARD

JOHN A. DOHERTY, CHAIRMAN
EARL H. ASHLEY
UGO RICCIO
JOHN J. TIERNEY
DAVID R. MCGOVERN, EX-OFFICIO

552 ACADEMY AVENUE
PROVIDENCE 8, R. I.

PHILIP J. HOLTON, JR.
CHIEF ENGINEER
WILLIAM I. McDONALD
DEPUTY CHIEF ENGINEER
JOHN T. WALSH, LEGAL ADVISOR
JOHN J. DEARY, SECRETARY

March 31, 1966

Recorder of Deeds
City Hall
869 Park Avenue
Cranston, Rhode Island

Subject: City of Providence Water Supply Board
Plat of Lands Condemned for Water Supply
Purposes filed December 16, 1965

Gentlemen:

In reference to subject, please note that the owners' last name for Parcel No. 1648 as shown on Sheet C-14 was spelled incorrectly. The name Albey should have been spelled Abbey.

The owners' entire name should read Albert G. and Lulu Abbey.

Yours very truly,

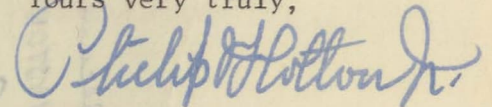

Philip J. Holton, Jr.
Chief Engineer

PG:kam

DECLARATION AND STATEMENT OF THE TAKING OF CERTAIN REAL PROPERTY AND INTERESTS, RIGHTS AND EASEMENTS IN LAND BY THE CITY OF PROVIDENCE IN THE TOWNS OF SCITUATE AND WEST WARWICK AND THE CITY OF CRANSTON, RHODE ISLAND, PURSUANT TO THE PROVISIONS OF CHAPTER 40 OF THE PUBLIC LAWS OF RHODE ISLAND, JANUARY SESSION, A. D. 1965, AND IN ACCORDANCE WITH THE PROVISIONS OF RESOLUTION NO. 714 OF THE CITY COUNCIL OF THE CITY OF PROVIDENCE APPROVED BY THE MAYOR OF THE CITY OF PROVIDENCE ON THE 22nd DAY OF NOVEMBER, A. D. 1965.

WHEREAS, the City Council of the City of Providence, a municipal corporation in the State of Rhode Island, pursuant to the provisions of Chapter 40 of the Public Laws of Rhode Island, passed at the January Session, A. D. 1965, by Resolution No. 714 approved by the Mayor of the City of Providence on the 22nd day of November, A. D. 1965, (which is hereby incorporated herein by reference and made a part hereof with the same force and effect as if more fully set forth) authorized, by condemnation proceedings and by the exercise of the power of eminent domain, the acquisition by the City of Providence of the land set forth and described in said resolution in fee simple absolute, or in such lesser estate, right or easement as is therein more particularly described, and declared that the taking of said land or interests, rights or easements in land is necessary and in the public interest and authorized the Mayor of the City of Providence and the Chairman of the Water Supply Board of the City of Providence, within six months of the adoption of said resolution, to sign and file in the office of the Recorder of Deeds or Town Clerk in the city or town wherein said land or interests, rights or easements in land to be acquired are situated, a description of such land, a plat thereof and a statement that such land or interests, rights or easements in land are taken pursuant to the provisions of the aforesaid act and the nature of the title to be acquired.

NOW, THEREFORE, we, Joseph A. Doorley, Jr., as Mayor of

the City of Providence, and John A. Doherty, as Chairman of the Water Supply Board of the City of Providence, pursuant to the provisions of Chapter 40 of the Public Laws of Rhode Island, passed at the January Session, A. D. 1965, and in conformity with Resolution No. 714 duly enacted by the City Council of the City of Providence and approved by the Mayor of the City of Providence on the 22nd day of November, A. D. 1965, do hereby declare that the land and interests, rights or easements in land, as hereinafter more particularly described and set forth, are hereby taken by the City of Providence by the exercise of the power of eminent domain for the purposes set forth in said act.

Description of land taken in fee simple by the City of Providence for the purposes set forth in Chapter 40 of the Public Laws of Rhode Island, passed at the January Session, A. D. 1965:

Those certain parcels of land, together with all buildings and improvements thereon and all rights appurtenant thereto, situated in the Towns of Scituate and West Warwick and the City of Cranston, in the State of Rhode Island and Providence Plantations, and delineated as parcels numbered 1519, 1532, 1538, 1557, 1559, 1562, 1563, 1564, 1565, 1567, 1568, 1569, 1570, 1571, 1572, 1573, 1574, 1576, 1577, 1579, 1580, 1581, 1587, 1592, 1594, 1595, 1598, 1603, 1608, 1612, 1633, 1668, 1669, 1670, 1674, 1678, 1679, 1681 and 1682 on that certain plat plan to be recorded in the Land Records of said towns and city contemporaneously with the filing of this instrument and incorporated herein by reference, consisting of a title sheet, index sheet C-1 and 18 additional sheets numbered C-2 through C-19 and entitled "CITY OF PROVIDENCE WATER SUPPLY BOARD PLAT OF LANDS IN THE TOWN OF SCITUATE, TOWN OF WEST WARWICK & CITY OF CRANSTON CONDEMNED BY THE CITY OF PROVIDENCE FOR WATER SUPPLY PURPOSES UNDER CHAPTER 40, ----- PUBLIC LAWS OF 1965 PREPARED BY THE WATER SUPPLY BOARD SEPTEMBER 1965."

Description of land in which the City of Providence takes less than a fee simple estate:

In those certain parcels of land, situated in the Towns of Scituate and West Warwick and the City of Cranston, in the State of Rhode Island and Providence Plantations, numbered 1506, 1507, 1509, 1510, 1511, 1512, 1513, 1514, 1515, 1516, 1518, 1520, 1521, 1522, 1523, 1524, 1526, 1528, 1529, 1530, 1531, 1533, 1534, 1535, 1536, 1537, 1541, 1542, 1543, 1544, 1545, 1546, 1547, 1548, 1549, 1550, 1551, 1553, 1554, 1555, 1556, 1560, 1561, 1583, 1584, 1585, 1588, 1589, 1591, 1594A, 1595A, 1597, 1598A, 1598B, 1599, 1600, 1601, 1602, 1604, 1605, 1607, 1609, 1610, 1611, 1613, 1614, 1615, 1616,

1617, 1618, 1626, 1630, 1631, 1632, 1634, 1635, 1636, 1637,
 1638, 1639, 1641, 1642, 1644, 1645, 1646, 1647, 1648, 1649,
 1650, 1651, 1652, 1655, 1656, 1658, 1659, 1661, 1662, 1663,
 1667, 1671, 1672, 1673, 1675, 1676, 1677, 1680, 1683, 1684,
 1686, 1687, 1688, 1695 and 1697,

shown and delineated on the aforesaid plat plan (incorporated herein by reference) to be recorded in the Land Records of said towns and city contemporaneously with the filing of this instrument, the City of Providence takes an easement, perpetual in duration, granting it the right to locate, lay, build, operate, maintain, repair and renew an aqueduct or aqueducts, tunnels, water pipes and their appurtenances at such depths as the City of Providence may determine in, through and under said land and real property, together with the right on the part of the City of Providence, its servants, agents, officers and employees, to enter at all reasonable times upon said land or real estate with such tools, trucks, motor vehicles and other appliances as may be necessary to build, rebuild, lay, operate, maintain, repair, inspect or renew said aqueduct or aqueducts, tunnels, water pipes and their appurtenances and specifically denying to the owners of said land and real property the right at any time to build any structure upon said land or real property, together with the right in the City of Providence to remove or have removed from said land or real property any structure or structures located thereon or which may be located thereon at any time in the future; provided, however, that as to parcels numbered 1597 and 1598A, the City of Providence expressly excepts from this taking by eminent domain any rights, easements or interests on or above the existing ground line of the land in said parcels and also all rights, easements and interests in the land in said parcels to a depth of fifteen (15) feet below the existing ground line of the land in said parcels.

And we do hereby, within six months of the enactment and adoption of the aforesaid resolution by the City Council

of the City of Providence, file this declaration of taking, description (hereinbefore set forth) of the land, interests, rights and easements in the land taken by the City of Providence and also a plat plan thereof in the City of Cranston and the Towns of West Warwick and Scituate, in the State of Rhode Island, on this *16th* day of December, A. D. 1965.

Joseph H. Rowley, Jr.

Mayor of the City of Providence
John A. Wobert

Chairman of the Water Supply Board
of the City of Providence

The undersigned does hereby certify that the foregoing declaration and statement of taking of certain real property and interests, rights and easements in land by the City of Providence in the Towns of Scituate and West Warwick and the City of Cranston, with the plat plan referred to in said declaration and statement of taking, were filed in the offices of the Town Clerks of the Towns of Scituate and West Warwick and the office of the Recorder of Deeds of the City of Cranston on the *16th* day of December, A. D. 1965.

Philip J. Holton Jr.

Chief Engineer of the Water Supply
Board of the City of Providence

Recorded *DEC 16 1965* at *10:50 AM*.
Witness *Astrid H. Reidman* City Clerk

10:50
To be filed ✓

4-57
fd

P

DECLARATION AND STATEMENT
OF THE TAKING OF CERTAIN
REAL PROPERTY AND INTERESTS,
RIGHTS AND EASEMENTS IN
LAND BY THE CITY OF
PROVIDENCE IN THE TOWNS
OF SCITUATE AND WEST
WARWICK AND THE CITY OF
CRANSTON, RHODE ISLAND,
PURSUANT TO CHAPTER 40 OF
THE PUBLIC LAWS OF RHODE
ISLAND, 1965, AND A
DESCRIPTION THEREOF

6907

RECEIVED FOR RECORD
CRANSTON, R. I. DEC 16 1965

at 10 o'clock 50 minutes AM

and recorded in book No 374

Page 643 of the records of
Deeds

Witness: Adrienne Reidman
City Clerk

Fee \$ 4

CITY OF PROVIDENCE WATER SUPPLY BOARD
PLAT OF LANDS IN THE
TOWN OF SCITUATE, TOWN OF WEST WARWICK &
CONDEMNED BY THE
CITY OF PROVIDENCE
FOR WATER SUPPLY PURPOSES
UNDER CHAPTER 40, PUBLIC LAWS OF 1965
PREPARED BY THE WATER SUPPLY BOARD SEPTEMBER

NOTE:
The names of owners herein are given to aid in identifying the parcels of land without admitting title in the persons named.

Plat consisting of a title sheet, index sheet C-1 and 18 additional sheets numbered C-2 through C-19, all dated September 1965, of lands in the Towns of Scituate and West Warwick, City of Cranston, condemned by the City of Providence for water supply purposes under the provisions of Chapter 40, of the Public Laws 1965 passed by the General Assembly of the State of Rhode Island at its January session, A.D. 1965, and by and in accordance with the resolution of the City Council of said City of Providence numbered 714 approved November 22, 1965.

Joseph A. Donley Jr.
MAYOR OF THE CITY OF PROVIDENCE

John A. Holbert
CHAIRMAN OF THE PROVIDENCE WATER SUPPLY BOARD

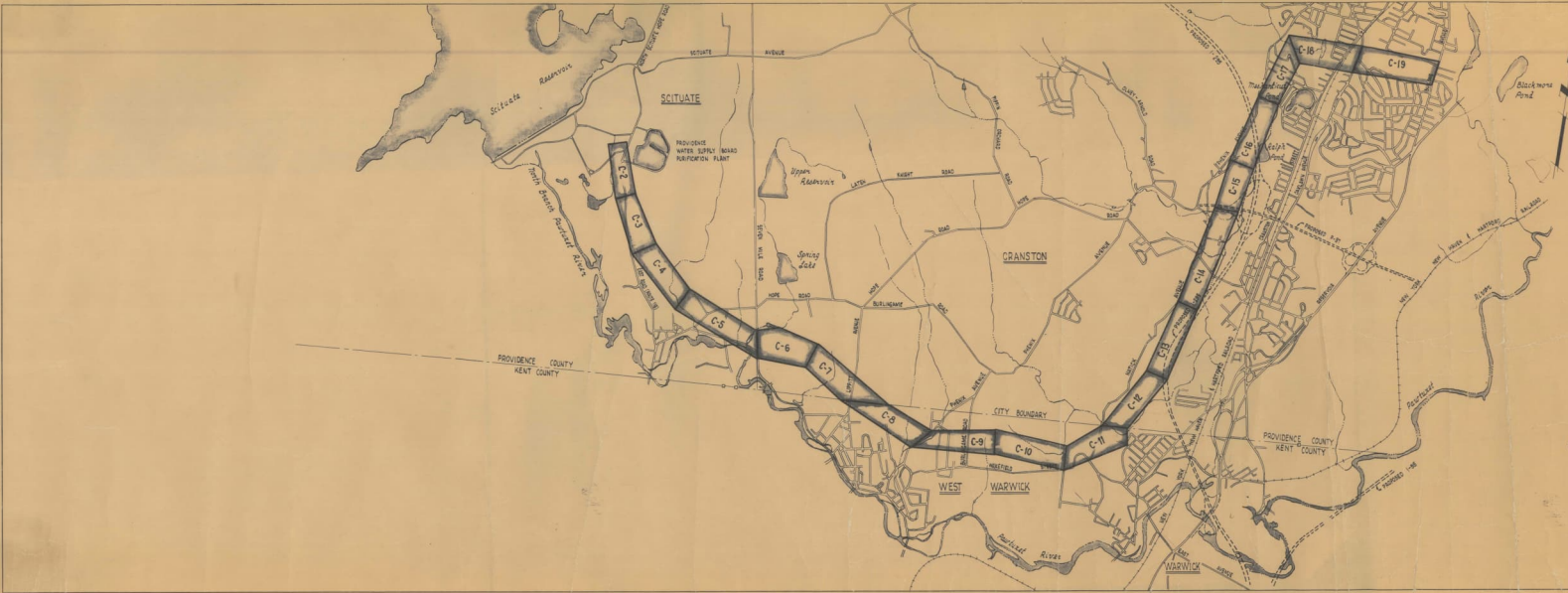

NOTE: Shaded areas shown on Sheet N's C-1 through C-19 indicate parcels under this condemnation.



TOWN OF SCITUATE
ASSESSOR'S PLAT NO. B

EAST ROAD (Route 116)

See Sheet C-1

CITY OF PROVIDENCE, R.I.

CITY OF PROVIDENCE, R.I.

CITY OF PROVIDENCE, R.I.

EAST ROAD (Route 116)

PARCEL 1502

PARCEL 1503

CITY OF PROVIDENCE, R.I.

PARCEL NO.	OWNER OR CLAIMANTS	AREA IN ACRES
1501	City of Providence	
1502	State of Rhode Island	0.11
1503	City of Providence	

CITY OF PROVIDENCE
WATER SUPPLY BOARD
SCALE
FILE NO. _____ ACC. NO. 5891

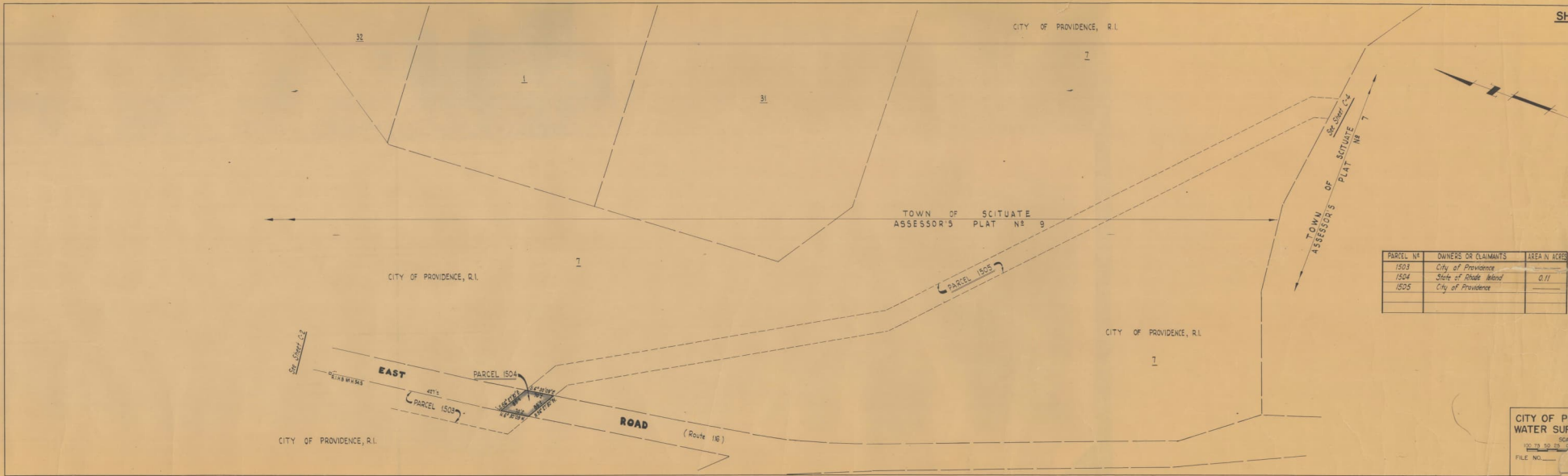

PARCEL NO.	OWNERS OR CLAIMANTS	AREA IN ACRES
1503	City of Providence	—
1504	State of Rhode Island	0.11
1505	City of Providence	—

CITY OF PROVIDENCE
 WATER SUPPLY BOARD
 SCALE: 1" = 100'
 FILE NO. _____ ACC. NO. 682

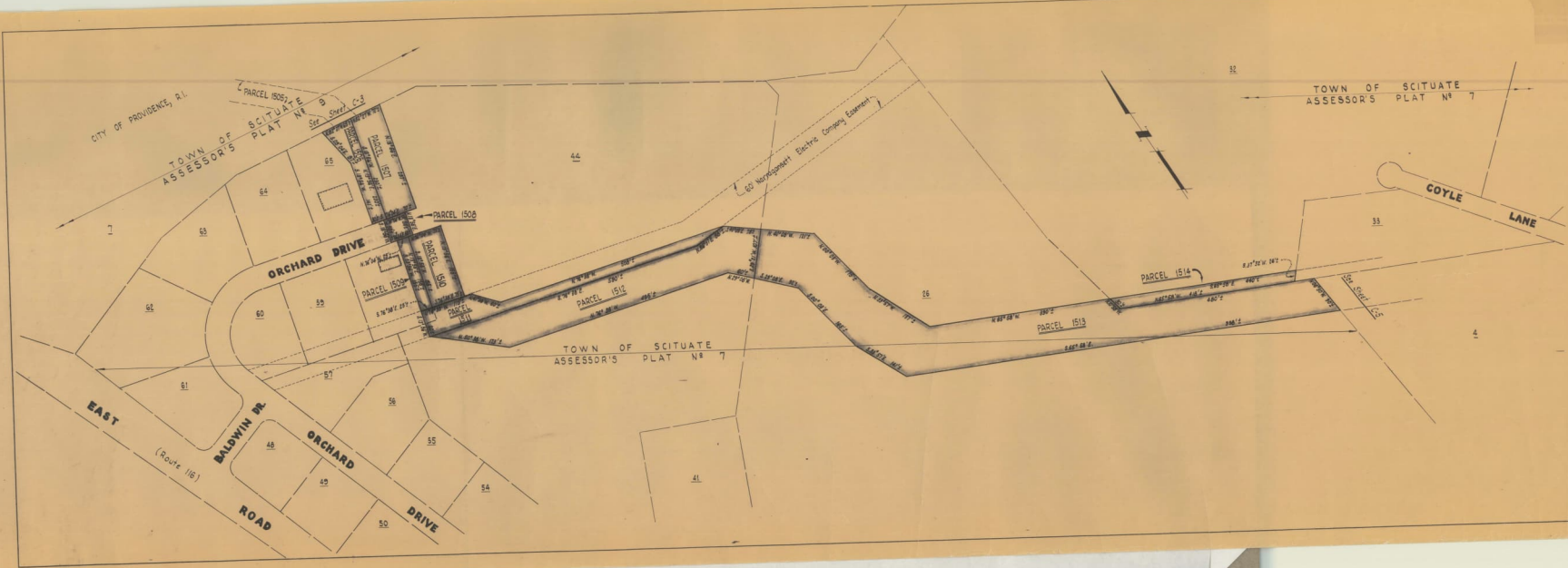

PARCEL No	OWNERS OR CLAIMANTS	AREAL ACRES
1506	Maria, Aloise E.	0.22
1507	Maria, Aloise E.	0.54
1508	Stn of Scituate, R.I.	0.09
1509	Maria, Aloise E.	0.29
1510	Maria, Aloise E.	0.26
1511	Maria, Aloise E.	0.26
1512	Maria, Aloise E.	1.48
1513	Stacy, Francis J. & Margaret	2.94
1514	O'Rourke, Helen C.	0.25

CITY OF PROVIDENCE
 WATER SUPPLY BOARD
 SCALE
 100 FT. TO 1 IN.
 FILE No. _____ ACQUINO 1962

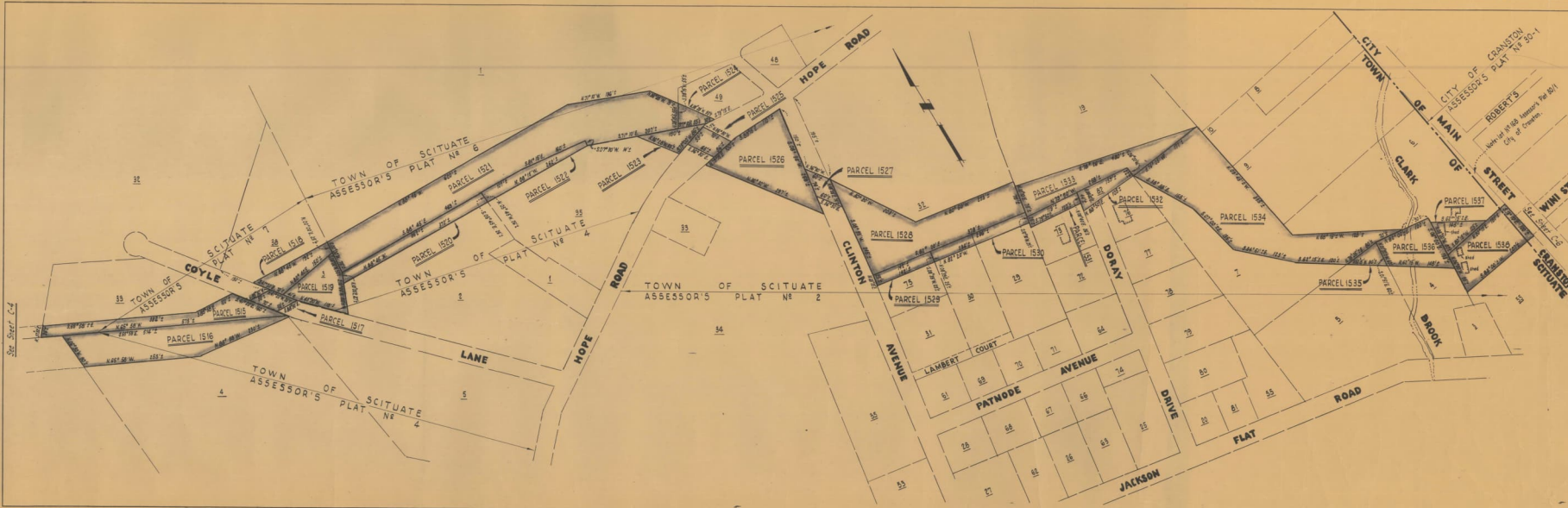

PARCEL NO	OWNER'S OR CLAIMANTS	DEAN VALUE
1515	Coyle, Michael J.	0.42
1516	Coyle, Michael J.	0.68
1517	Town of Scituate, R.I.	0.26
1518	O'Rourke, Peter A.	0.17
1519	Rivers, Manuel F. & Mary E.	0.25
1520	Turner, Ernest L. & Bertha J.	0.22
1521	Armington, Jerry, Inc.	1.62
1522	Jones, William A. & Barbara R.	0.15
1523	Jackson, Walter A. & Barbara R.	0.18
1524	Armington, Elliott T.	0.05
1525	Town of Scituate, R.I.	0.28
1526	Armington, Elliott T. & Ralph B.	0.64
1527	Town of Scituate, R.I.	0.77
1528	Armington, Elliott T. & Ralph B.	0.93
1529	Lambert, Max G.	
1530	Wray, John F. & Mary	
1531	Quilley, Charles J. & Frances	
1532	Armington, Elliott T. & Ralph B.	
1533	Armington, Elliott T. & Ralph B.	
1534	Young, Ernest E. & Margaret R.	
1535	Seragay, Patricia	
1536	Atkins, George F. & Martha L.	0.17
1537	Roberts, Louis J., Jr. & Ethel V.	0.18
1538	Wong, Irene L. & Margaret, Bernard.	0.48

CITY OF PROVIDENCE
 WATER SUPPLY BOARD
 SCALE
 FIG. 15-30-20-5
 FILE NO. _____ ACC. NO. 1534

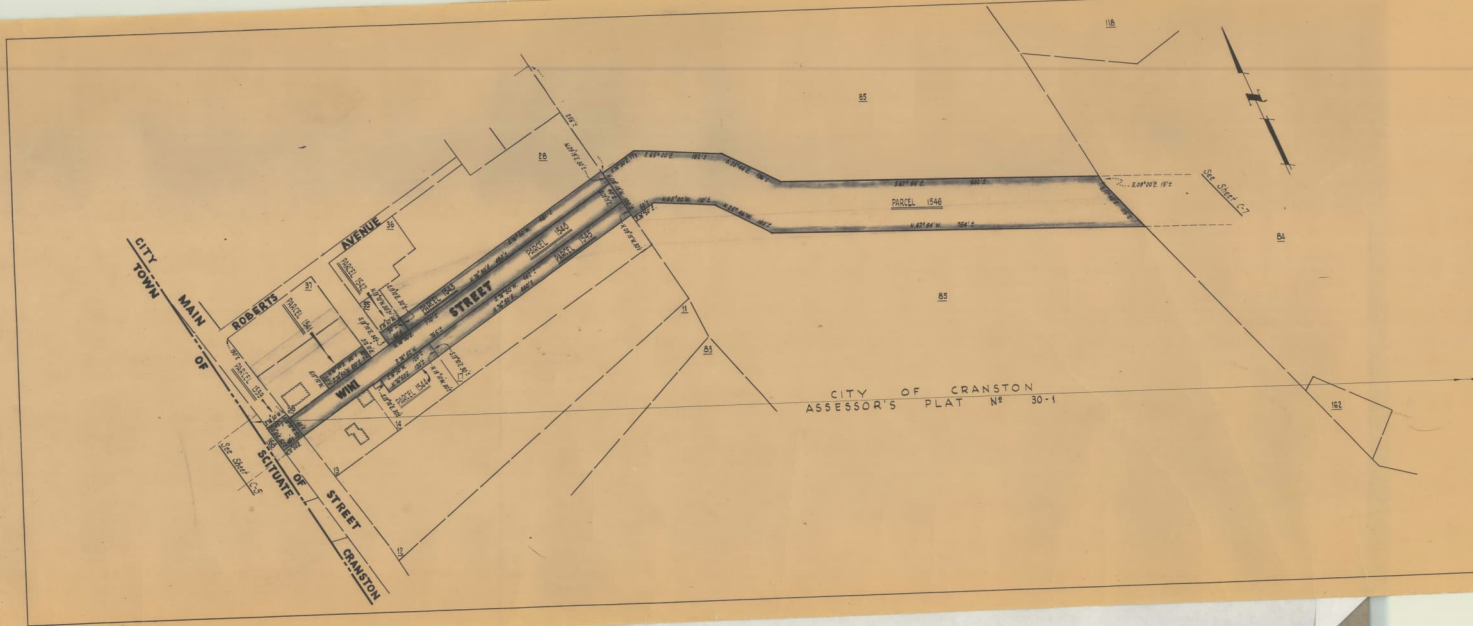

PARCEL NO	OWNERS OR CLAIMANTS	AREA IN ACRES
1539	City of Cranston RI	0.05
1540	City of Cranston RI	0.70
1541	Vera Lucia Frens	0.07
1542	L.R.T. Corporation	0.03
1543	McShane, John E. & Isabel T.	0.33
1544	McShane, Annmarie	0.08
1545	McShane, John E. & Isabel T.	0.32
1546	Box, Richard H. & Jennie S.	2.40

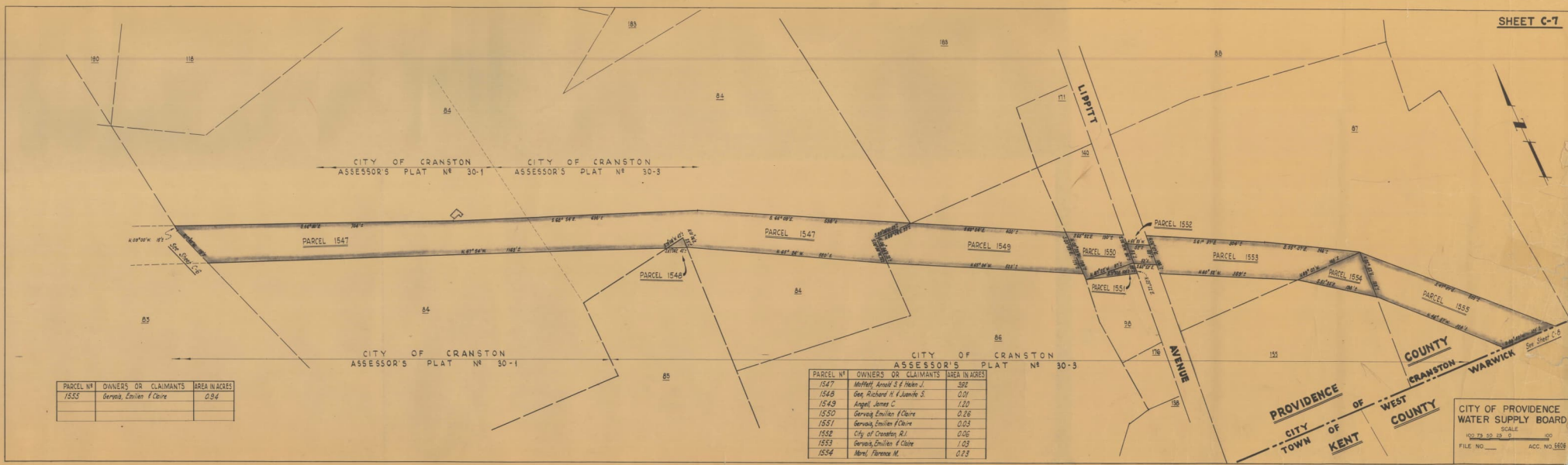

PARCEL NO	OWNERS OR CLAIMANTS	AREA IN ACRES
1553	Gervais, Emilian F Claire	0.84

PARCEL NO	OWNERS OR CLAIMANTS	AREA IN ACRES
1547	Moffatt, Arnold S & Helen J.	392
1548	Dee, Richard H & Joanne S.	0.07
1549	Angel, James C.	1.29
1550	Gervais, Emilian F Claire	0.26
1551	Gervais, Emilian F Claire	0.03
1552	City of Cranston, RI.	0.06
1553	Gervais, Emilian F Claire	7.97
1554	Mardi, Florence M.	0.12

CITY OF PROVIDENCE
 WATER SUPPLY BOARD
 SCALE
 1" = 100' 0"
 FILE NO _____ ACC NO 8858

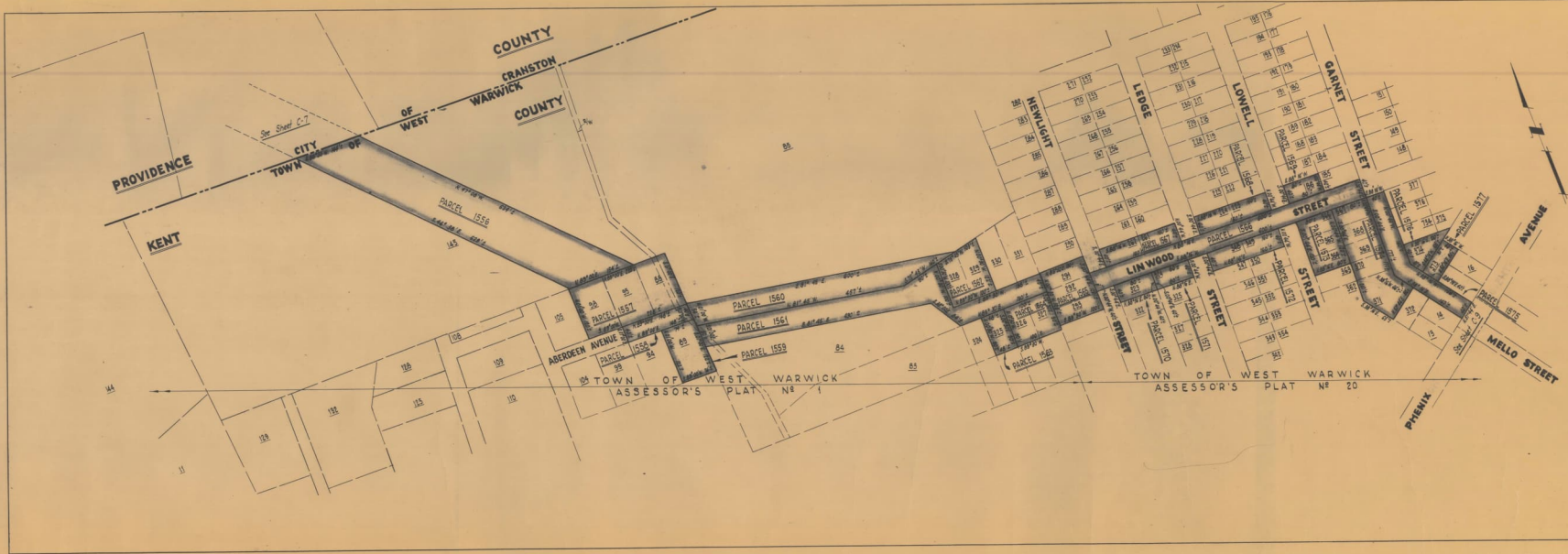

PARCEL NO	OWNERS OR CLAIMANTS	AREA IN ACRES
1556	Magoon, Foss J.	1.62
1557	Krowczuk, John T.	0.63
1558	Town of West Warwick	0.14
1559	Tracy, Bertram J.	0.31
1560	Magoon, Foss J.	0.64
1561	Tracy, Bertram J.	0.89
1562	Betina, Arthur	0.25
1563	Betina, Arthur	0.10
1564	Tracy, Bertram J.	0.71
1565	Krowczuk, John T.	0.18
1566	Town of West Warwick	0.88
1567	Nolananni, Albert	0.15
1568	DiCarlo, Albert J.	0.15
1569	Fryges, William	0.07
1570	Pacheco, Jesse	0.07
1571	Nolananni, Albert	0.07
1572	Molla, Manuel	0.15
1573	Correia, Sylvester & Lucy	0.24
1574	Nolananni, Albert & Edolphine	0.45
1575	Town of West Warwick	0.31
1576	Berill, Andrew	0.10
1577	Pacheco, Manuel	0.07

CITY OF PROVIDENCE
 WATER SUPPLY BOARD
 SCALE
 FILE NO. _____ ACC. NO. 1587

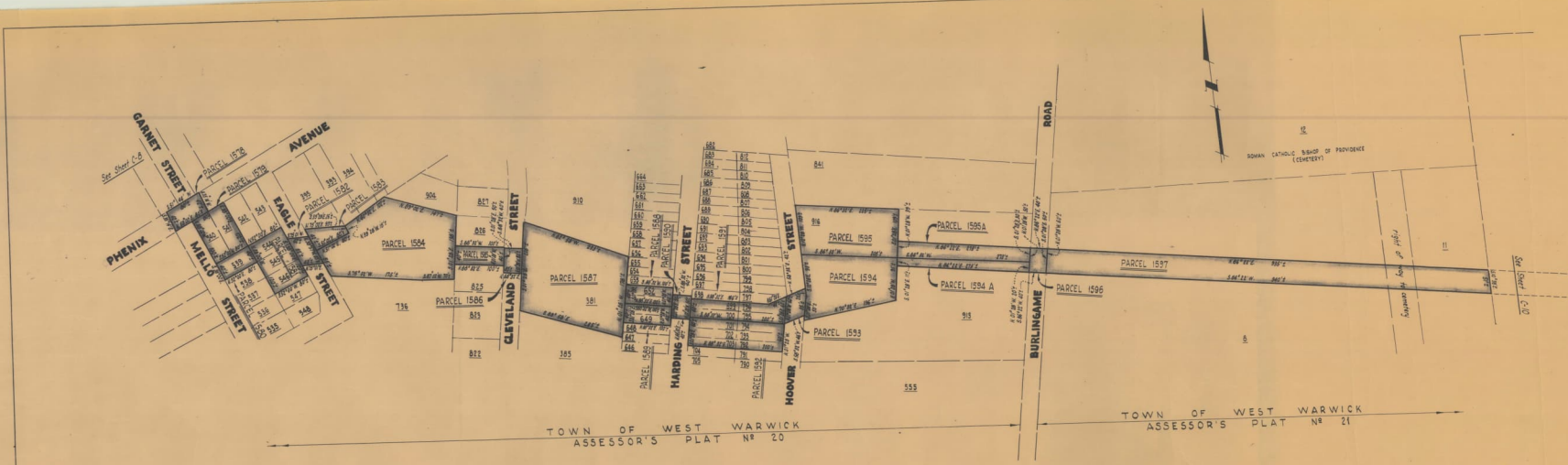

PARCEL NO	OWNERS OR CLAIMANTS	AREA IN ACRES
1576	Town of West Warwick R.I.	0.77
1578	D.P. Pratt, Pasquale & Doris Dea	0.18
1580	D.P. Pratt, Mary of Stella	0.28
1581	D.P. Pratt, Pasquale & Doris Dea	0.22
1582	Town of West Warwick R.I.	0.06
1583	McCabe Frank D. J. & Genevieve	0.08
1584	Centracchio Vincenzo	0.25
1585	Thomas Richard P. & Margaret A.	0.29
1586	Town of West Warwick R.I.	0.05
1587	Centracchio John J. & Jennie	1.63
1588	Landers James & Lena	0.59
1589	Petrus Ernest & Norma	0.59
1590	Town of West Warwick R.I.	0.05
1591	Loftis W. L. & D.	0.79
1592	Landers Mary	0.26
1593	Town of West Warwick R.I.	0.61
1594	Sherran Arthur L. & Jeanne D.	0.57
1595	Brown David L. & Madeline	0.53
1596	Town of West Warwick R.I.	0.05
1597	Bocher, Norman & Susan Robert C.	1.05
1598 A	Sherran Arthur L. & Jeanne D.	0.19
1599 A	Brown David L. & Madeline	0.22

CITY OF PROVIDENCE
 WATER SUPPLY BOARD
 SCALE 1" = 50'
 FILE NO. ACC. NO. 16508

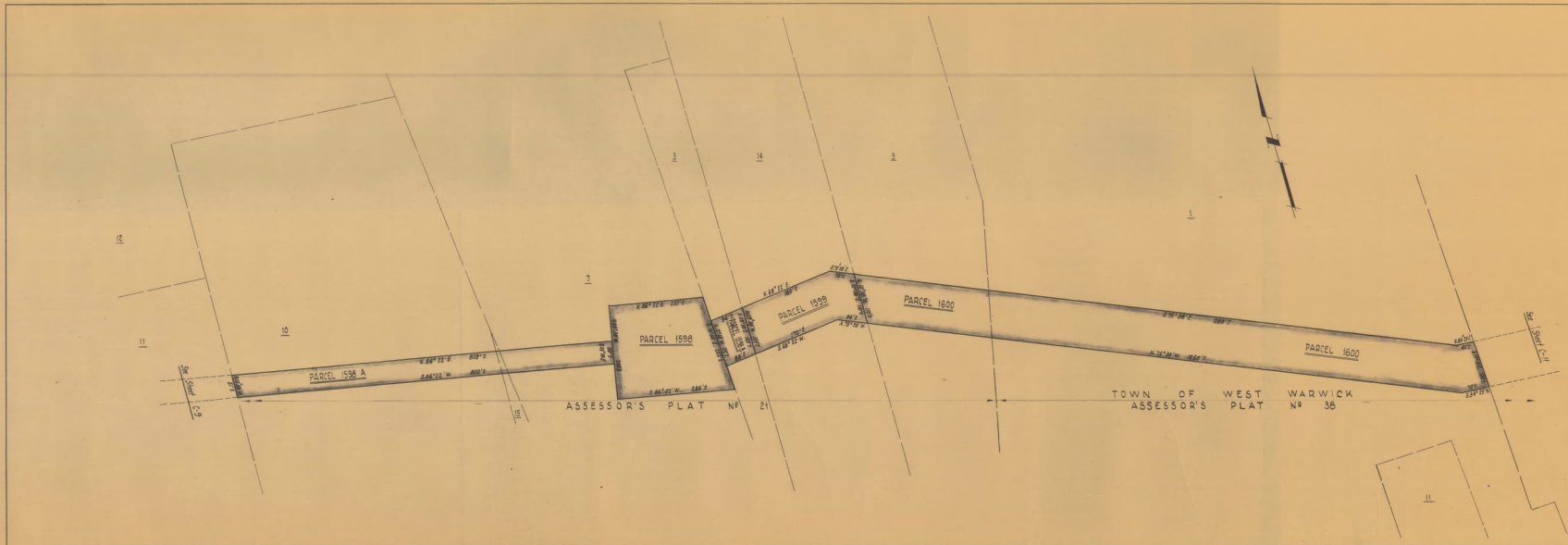

PARCEL NO	OWNERS OR CLAIMANTS	AREA IN ACRES
1598	Quinn, Robert E	1.02
1599	Warrigossent Electric Company	0.80
1600	Quinn, Robert E	1.64
1598 A	Quinn, Robert E	0.92
1598 B	Quinn, Robert E	0.22

CITY OF PROVIDENCE
 WATER SUPPLY BOARD
 SCALE
 1" = 200' 0"
 FILE NO. _____ ACC. NO. _____

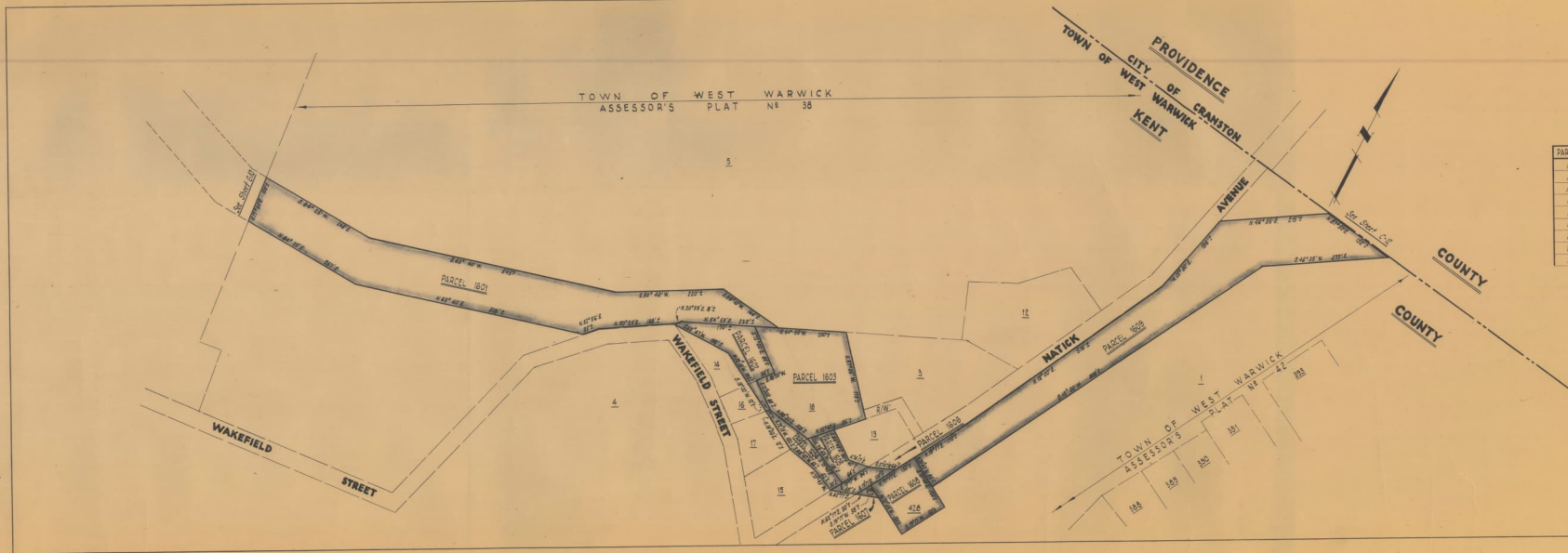

PARCEL NO.	OWNERS OR CLAIMANTS	AREA IN ACRES
1601	D'Almeida, Mary L.	2.34
1602	Dery, George & Julia	0.21
1603	Pastore, Frank	0.80
1604	Francis, Joseph	0.15
1605	Francis, Joseph	0.18
1606	Boas of West Warwick	0.08
1607	London, Hope E.	0.02
1608	Fontaine, Henry A.	0.80
1609	London, Hope E.	1.01

CITY OF PROVIDENCE
WATER SUPPLY BOARD
SCALE
1" = 100'
FILE NO. _____ ACC. NO. _____

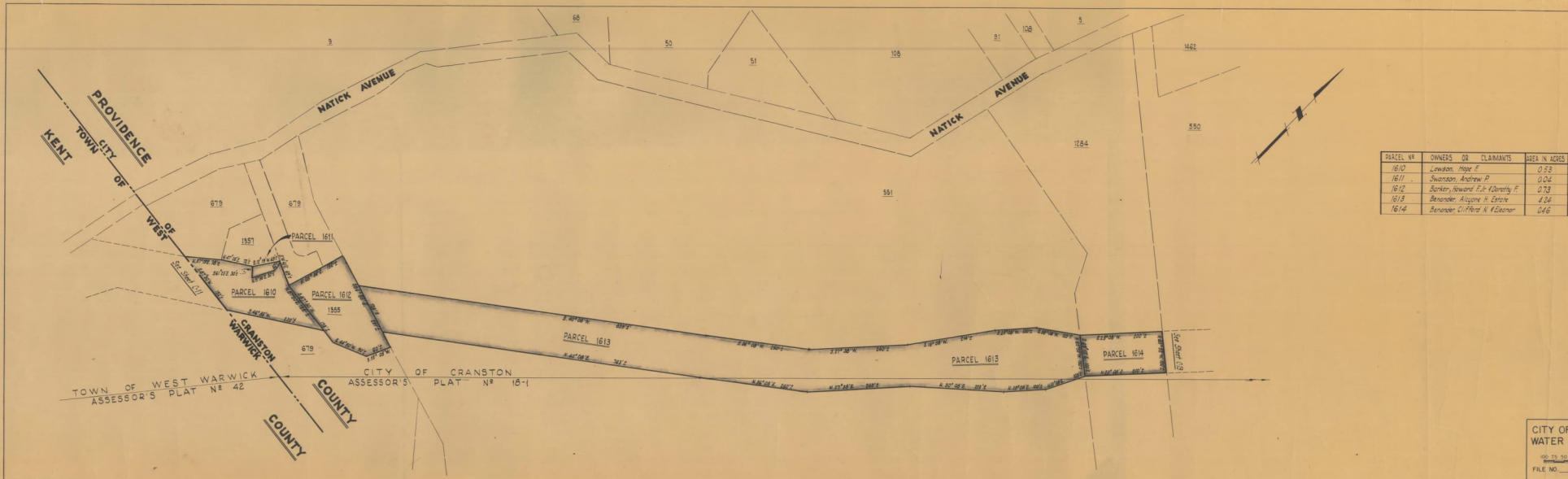

PARCEL NO	OWNER	OR CLAIMANTS	AREA IN ACRES
1610	Lindson, Hope F.		0.73
1611	Swanson, Andrew P.		0.24
1612	Barker, Edward F. & Dorothy F.		0.73
1613	Benander, Allison H. Estate		4.24
1614	Benander, C. Flora H. & Eleanor		0.46

CITY OF PROVIDENCE
 WATER SUPPLY
 SCALE
 1" = 100' ±
 FILE NO. _____

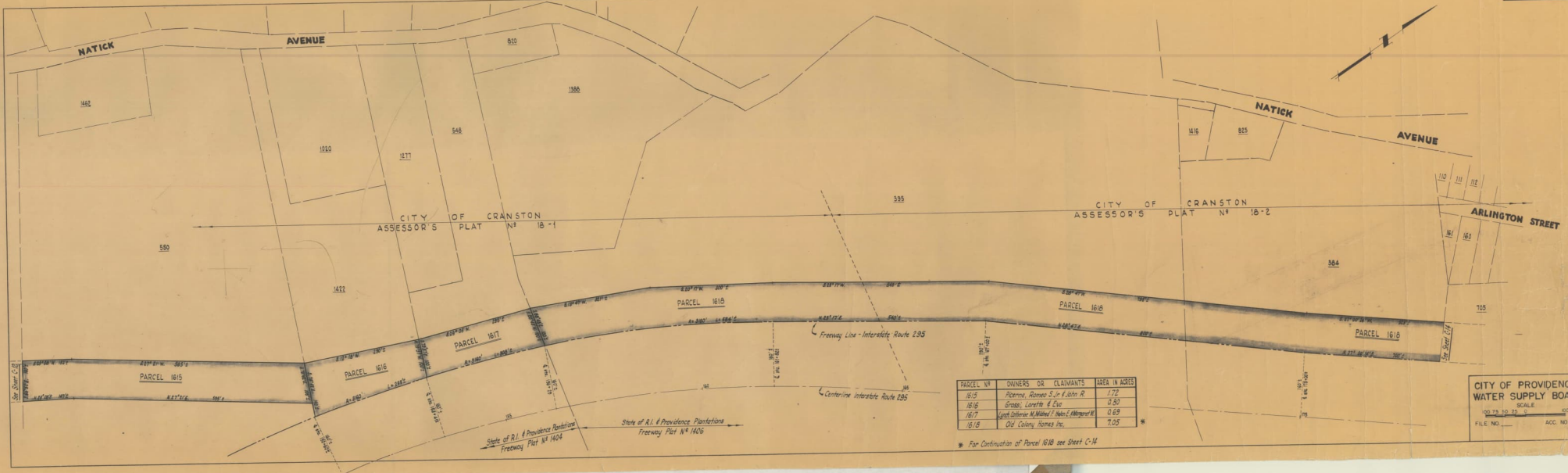

PARCEL NO	OWNERS OR CLAIMANTS	AREA IN ACRES
1615	Picerno, Romeo S. & John R.	1.72
1616	Grossi, Loretha & Elio	0.50
1617	Light, Catherine M. & Michael J. & Helen E. (Margaret M.)	0.59
1618	Old Colony Homes Inc.	7.05

CITY OF PROVIDENCE
WATER SUPPLY BOARD
SCALE
1" = 100'
FILE NO. ACC. NO. 685

* For Construction of Parcel 1618 see Sheet C-14

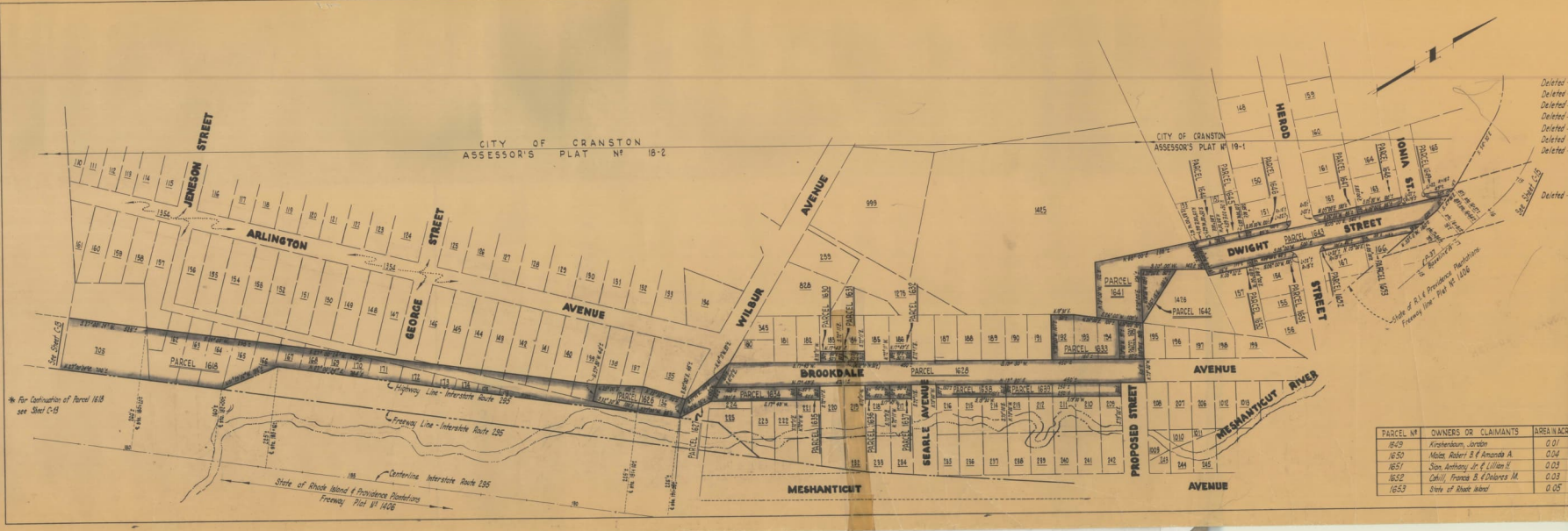

* For Continuation of Parcel 1618
see Sheet C-18

PARCEL NO.	OWNERS OR CLAIMANTS	AREA IN ACRES
1618	Old Colony Homes Inc.	7.65
1619	Deleted.	
1620	Deleted.	
1621	Deleted.	
1622	Deleted.	
1623	Deleted.	
1624	Deleted.	
1625	Deleted.	
1626	Andrews, Frederick W. & Barbara J.	0.01
1627	City of Cranston, R.I.	0.09
1628	City of Cranston, R.I.	1.12
1629		
1630	Jacques, Louis M.	0.03
1631	Brown, Clarence E. Jr. & Irma R.	0.03
1632	Brown, Clarence E. Jr. & Irma R.	0.03
1633	Andrews, Harry E. & F. Russell W.	0.36
1634	Andrews, Harry E. & F. Russell W.	0.12
1635	Pelley, Fred, Lee & Marie	0.03
1636	Guerthorn, Robert J. & Rita	0.03
1637	Fisher, Everett F. & Dorothy R.	0.03
1638	Johnson, Edgar C. & Evelyn W.	0.10
1639	Andrews, Harry E. & F. Russell W.	0.17
1640	City of Cranston, R.I.	0.11
1641	D'Onofrio, Frank E. Evelyn	0.42
1642	Mowry, Ronald C.	0.10
1643	City of Cranston, R.I.	1.74
1644	Waters, John P. & Carolyn A.	0.02
1645	Waters, Richard F. & Louise E.	0.02
1646	Colavice, Angelo A. & Lore	0.03
1647	Wolcott, John E. & wife	0.03
1648	Alley, Albert S. & Lois J.	0.03

PARCEL NO.	OWNERS OR CLAIMANTS	AREA IN ACRES
1649	Kirghendrum, Jordan	0.01
1650	Mason, Robert B. & Amanda A.	0.04
1651	Shan, Anthony Jr. & Lillian S.	0.03
1652	Cahill, Francis B. & Dolores M.	0.03
1653	Shaw, Bruce Albert	0.05

CITY OF PROVIDENCE
WATER SUPPLY BOARD

SCALE
1" = 20' 0" 0.00

FILE NO. ACC. NO. 6619

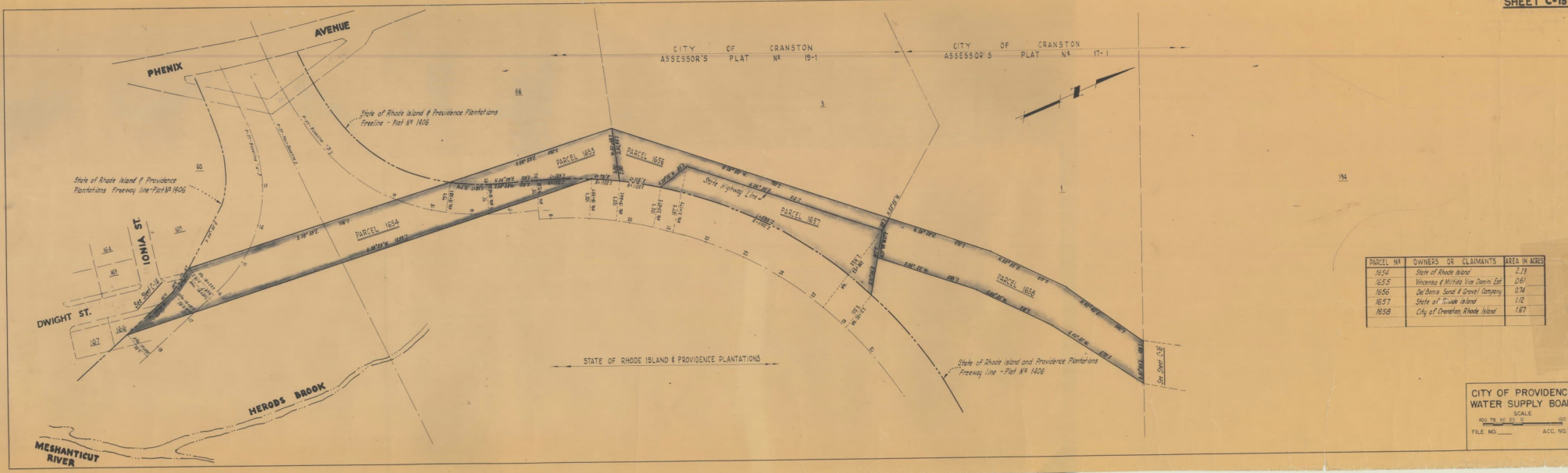

PARCEL NO.	OWNER OR CLAIMANTS	AREA IN ACRES
1654	State of Rhode Island	2.19
1655	Worcester & Mills Van Dam Inc.	0.61
1656	The Bona Sand & Gravel Company	0.74
1657	State of Rhode Island	1.12
1658	City of Cranston, Rhode Island	1.67

CITY OF PROVIDENCE
WATER SUPPLY BOARD
SCALE
1" = 100' 0" 0"
FILE NO. ACC. NO. 8511

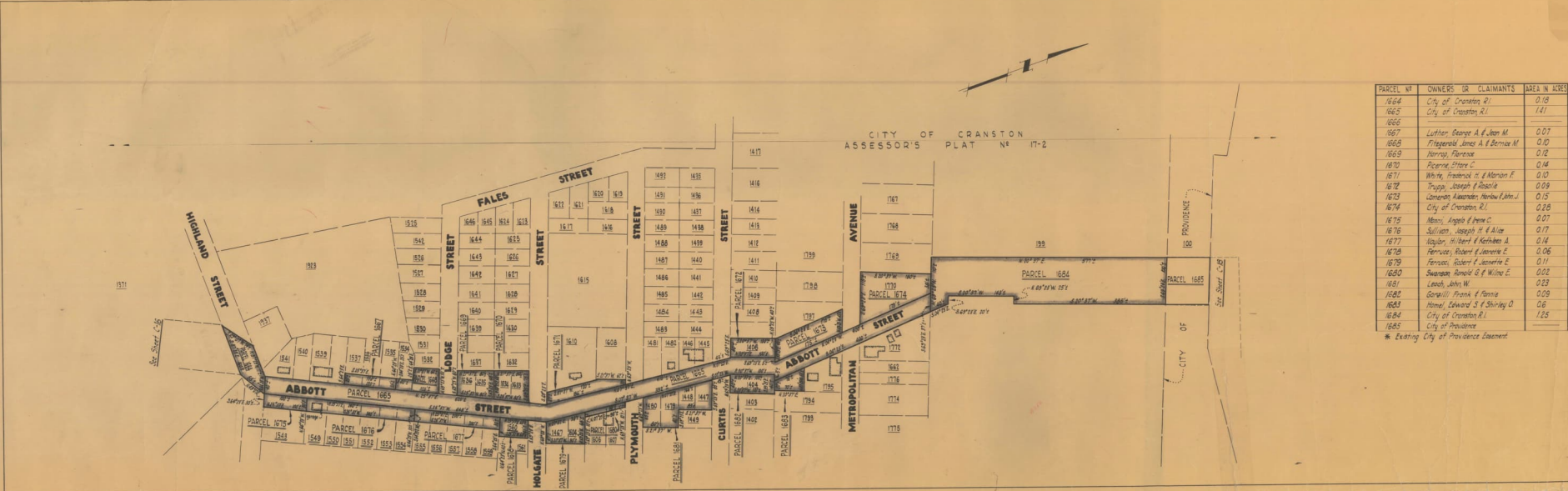

PARCEL NO.	OWNERS OR CLAIMANTS	AREA IN ACRES
1664	City of Cranston R.I.	0.18
1665	City of Cranston R.I.	1.41
1666		
1667	Luther George A & Jean M.	0.07
1668	Flanagan James A & Bernice M.	0.10
1669	Harris Florence	0.12
1670	Pignatelli Ethel C.	0.14
1671	White Frederick & Marion F.	0.15
1672	Trapp Joseph J. Abelle	0.09
1673	Compton Alexander Harold (John J.)	0.15
1674	City of Cranston R.I.	0.26
1675	Mason Angelo & Irene C.	0.07
1676	Sullivan Joseph H & Alice	0.17
1677	Naylor Herbert F & Kathleen A.	0.14
1678	Fernandez Robert E. & Geneva E.	0.06
1679	Fernandez Robert E. & Jennifer E.	0.11
1680	Swanson Ronald G & Wilma E.	0.02
1681	Leach John W.	0.23
1682	Gonzalez Frank F & Frank	0.09
1683	Homes Edward S & Shirley D.	0.06
1684	City of Cranston R.I.	1.25
1685		

Deleted

* Existing City of Providence Easement

CITY OF PROVIDENCE
WATER SUPPLY BOARD
SCALE
1" = 50' ±
FILE NO. ACC NO. 583E

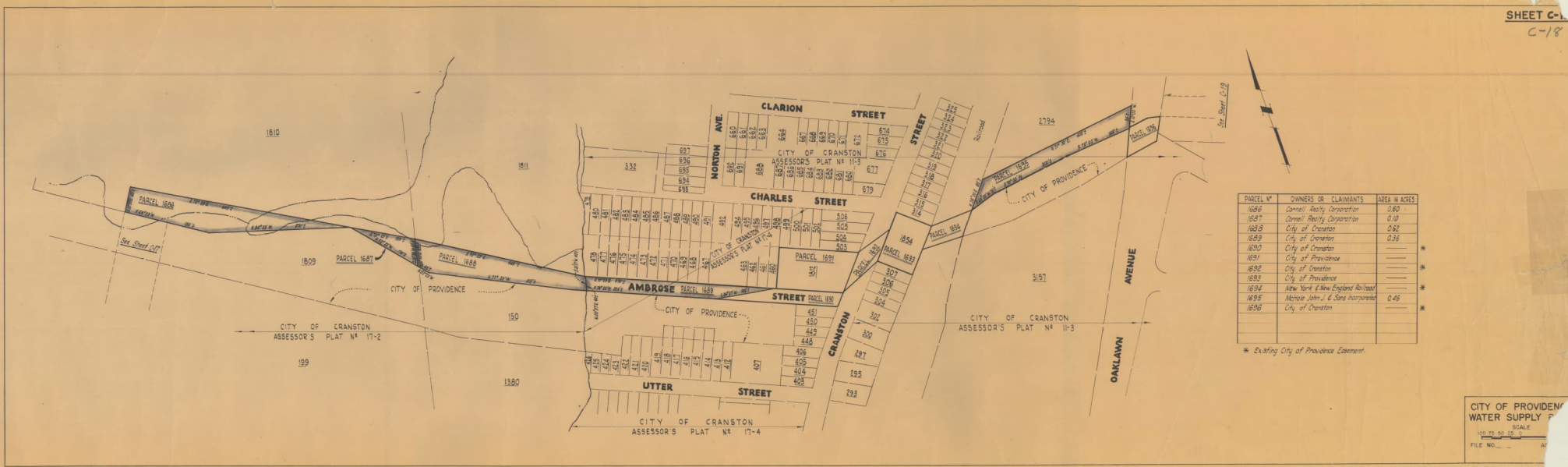

PARCEL N°	OWNERS OR CLAIMANTS	AREA IN ACRES
1686	Cornell Realty Corporation	0.60
1687	Cornell Realty Corporation	0.10
1688	City of Cranston	0.62
1689	City of Cranston	0.26
1690	City of Cranston	
1691	City of Providence	
1692	City of Cranston	
1693	City of Providence	
1694	New York & New England Railroad	
1695	Melrose John J. & Sons Incorporated	0.46
1696	City of Cranston	

* Existing City of Providence Easement.

CITY OF PROVIDENCE
WATER SUPPLY P
SCALE
1" = 50' ±
FILE NO. _____

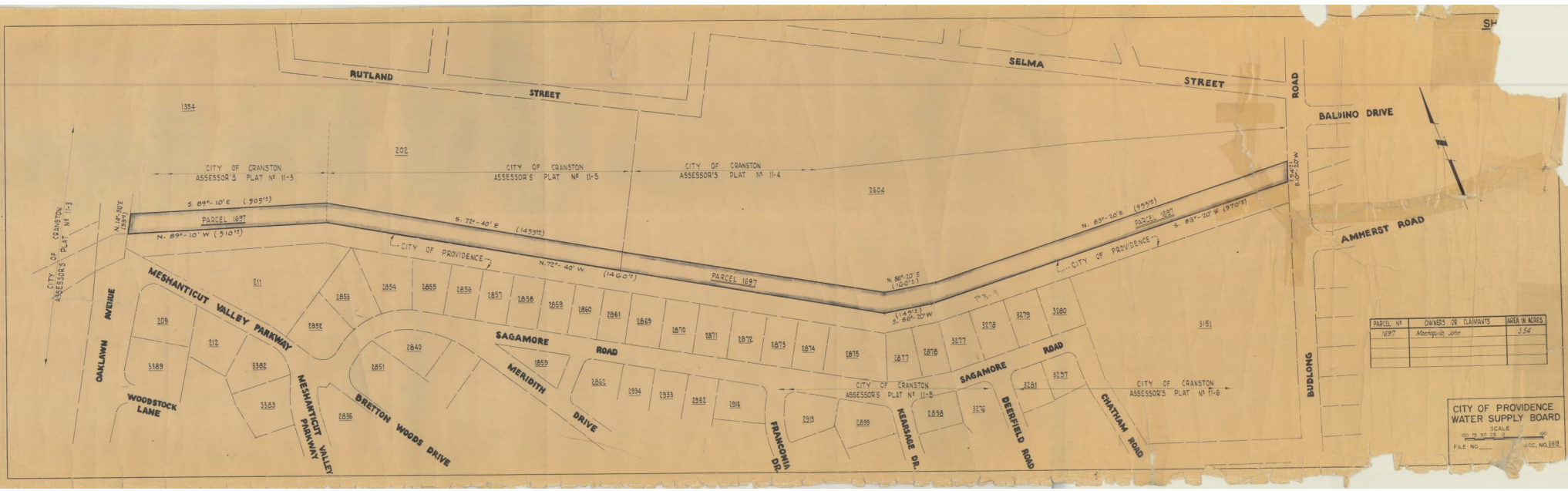

PARCEL NO	OWNERS OR CLAIMANTS	AREA IN ACRES
1827	Mortgagee John	1.54

CITY OF PROVIDENCE
 WATER SUPPLY BOARD
 SCALE
 1" = 100' ±
 FILE NO. 100.00000